CUT the ROPE™

STRANGE DELIVERY PART 1

ape entertainment

#1

KIZOIC™
YOUNG READER
KIZOIC.COM

INSTRUCTIONS

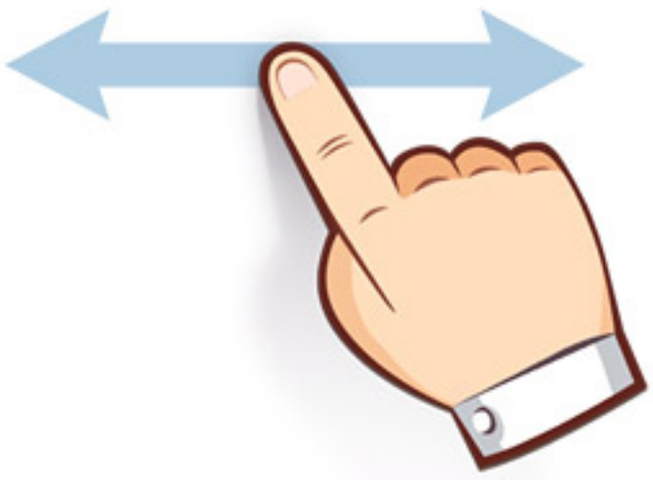

Swipe right to left to read through the comic

Double tap to view individual panels of the comic

Tap once to open the menu

STRANGE DELIVERY PART 1

WRITTEN BY:
MATT ANDERSON

ART BY:
RICARDO GARCIA AND ANTONIO ALFARO

COLORS BY:
TIM DURNING

LETTERS BY:
DERON BENNETT

EDITS BY:
DAVID HEDGECOCK

COVER BY:
JAMES NELMS

DIGITAL SEQUENCING BY: ZUUKA COMICS

ADDITIONAL DESIGN BY: DAVID HEDGECOCK AND BRENT ERWIN

SPECIAL THANKS TO:
WOODY SEARS AND SEMYON VOINOV

FOR APE ENTERTAINMENT

David Hedgecock
CEO | Partner
DHedgecock@Ape-Entertainment.com

Brent E. Erwin
COO | Partner
BErwin@Ape-Entertainment.com

Aaron Sparrow
Editor
ASparrow@Ape-Entertainment.com

Weldon Adams
Editor
WAdams@Ape-Entertainment.com

Kevin Freeman
Editor | Special Projects
KFreeman@Ape-Entertainment.com

Company Information:
Ape Entertainment
P.O. Box 7100
San Diego, CA 92167

For Advertising contact:
The Bonfire Agency
Ed Cato
ed.cato@bonfireagency.com
917.595.4107

APE DIGITAL COMIC SITE:
Apecomics.com
Apecmx.com

TWITTER:
Twitter.com/ApeComics
Twitter.com/cut_the_rope

FACEBOOK:
Facebook.com/pages/ApeEntertainment
Facebook.com/cuttherope

Download Part 2 of STRANGE DELIVERY available now!

Let us know what you think!
OmNom@Ape-Entertainment.com

ZeptoLab, Cut the Rope, Cut the Rope Experiments, Om Nom, and Feed with Candy are the trademarks or registered trademarks of ZeptoLab UK Limited. Cut The Rope #1: Strange Delivery is TM and © Copyright 2011 Zeptolab UK Limited. This book constitutes a work of fiction; any resemblance between anyone living or dead and the events and characters in this book is purely coincidental. All rights reserved; with the exception of brief passages for review purposes, no part of this work may be copied or reproduced by any means without the prior written permission from the author and publisher.

Published by Ape Entertainment, San Diego, CA (www.ApeComics.com).

STRANGE DELIVERY PART ONE
Written by Matt Anderson
Art by Ricardo Garcia and Antonio Alfaro
Colors by Tim Durning
Letters by Deron Bennett
CORN GROVE
Progress at all costs
CORN GRO
Progress at all costs

AHHHH!

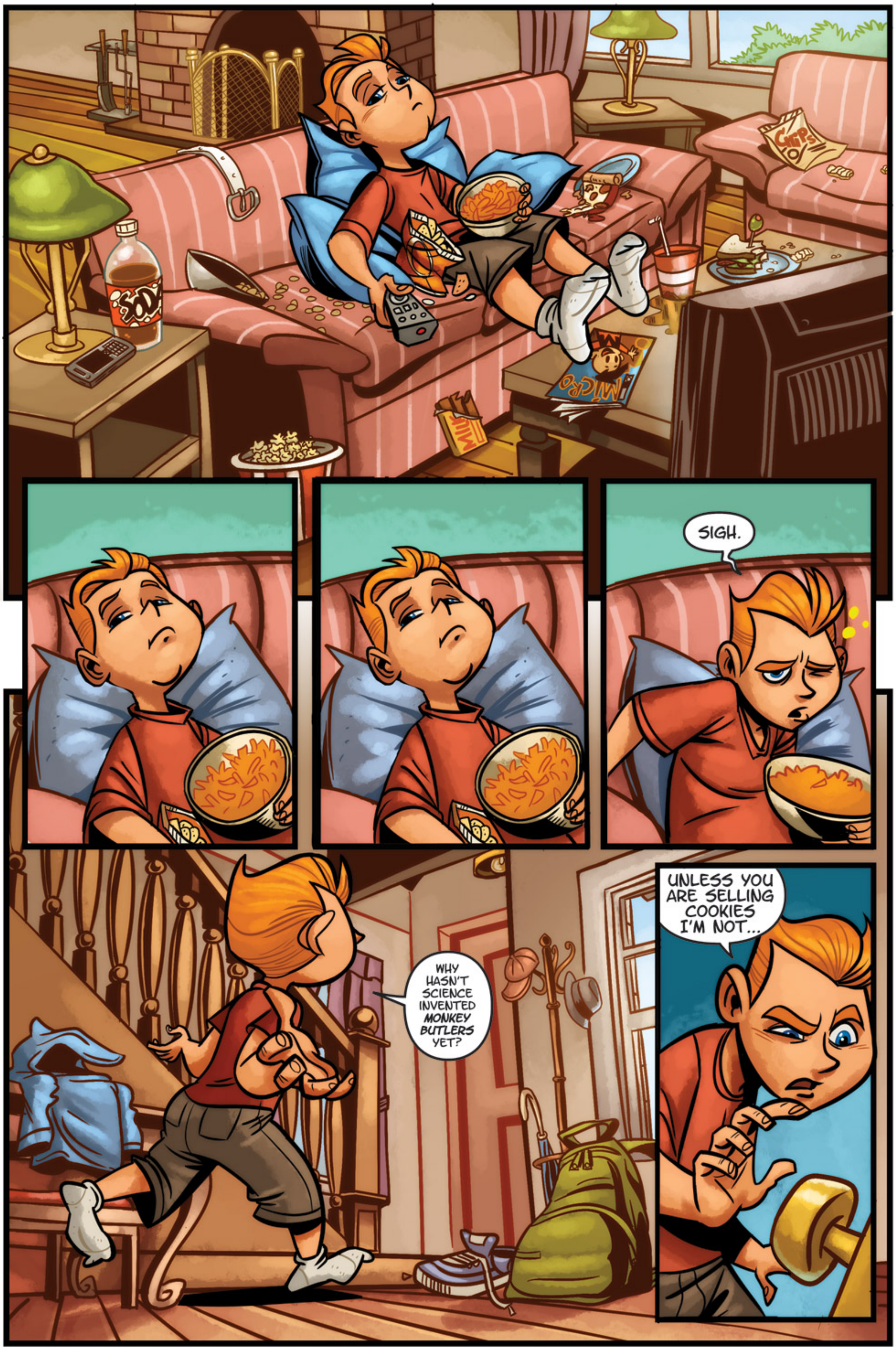
SIGH.
WHY HASN'T SCIENCE INVENTED MONKEY BUTLERS YET?
UNLESS YOU ARE SELLING COOKIES I'M NOT...

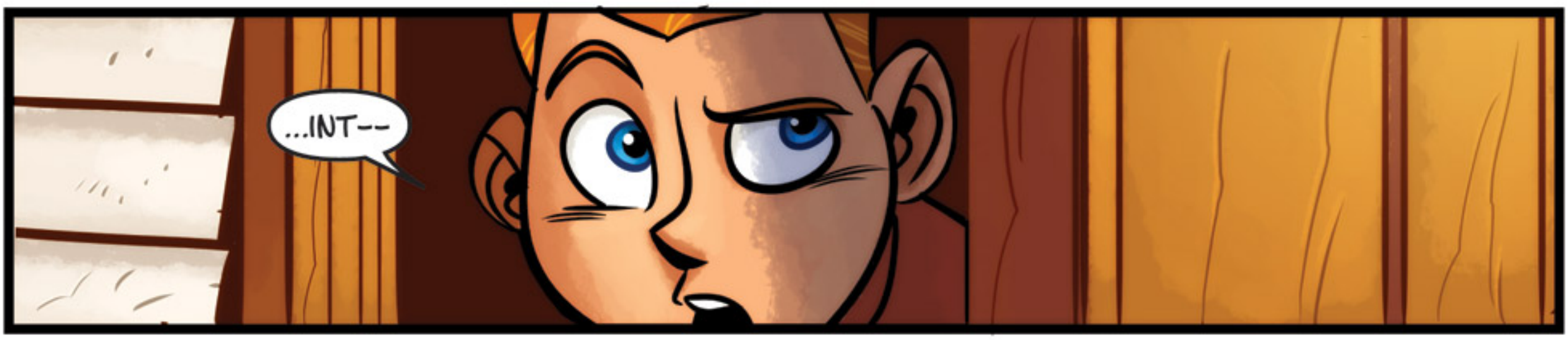
...INT--

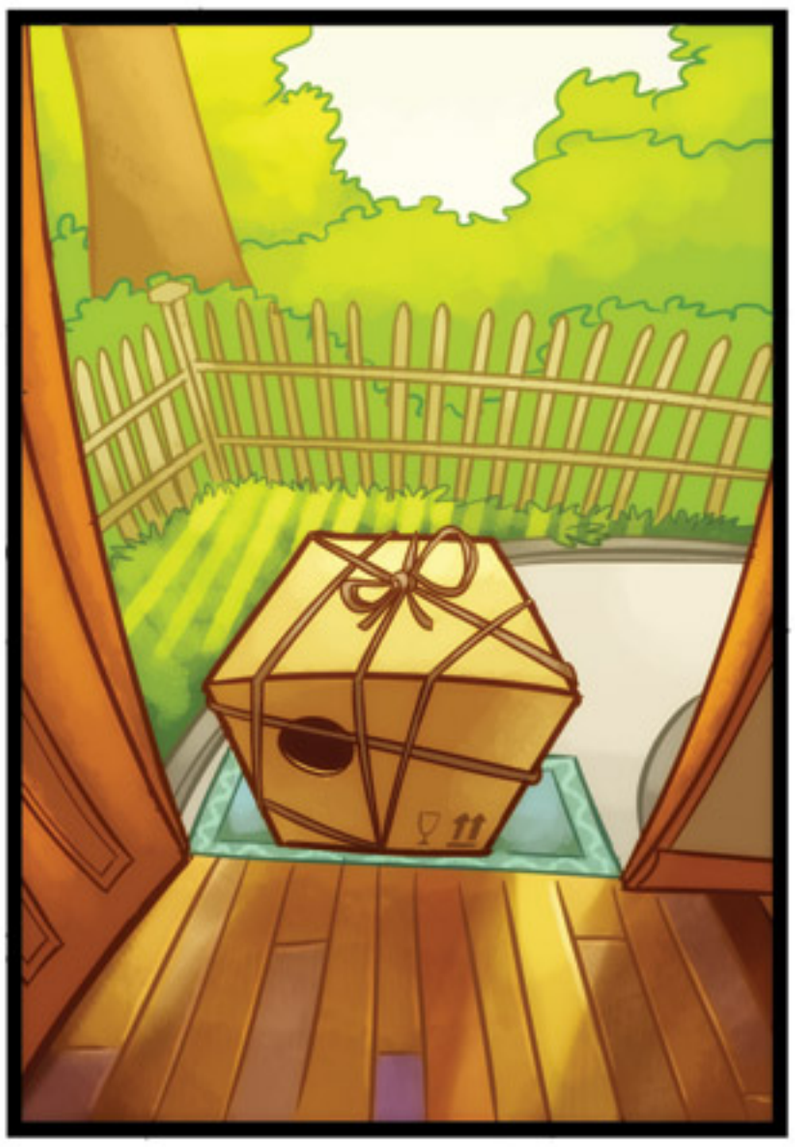

HUH?

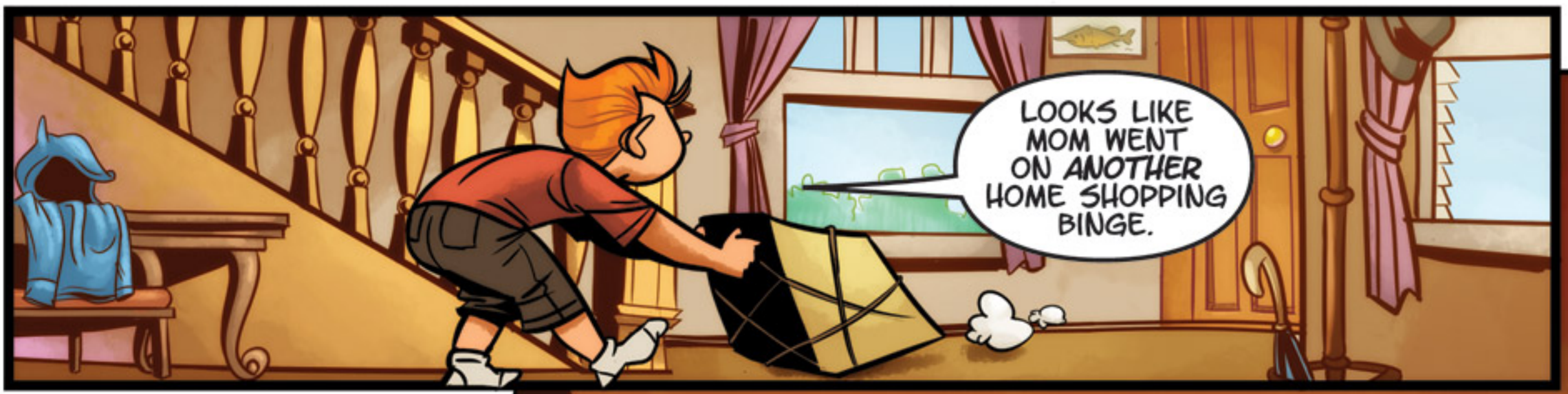
LOOKS LIKE MOM WENT ON *ANOTHER* HOME SHOPPING BINGE.

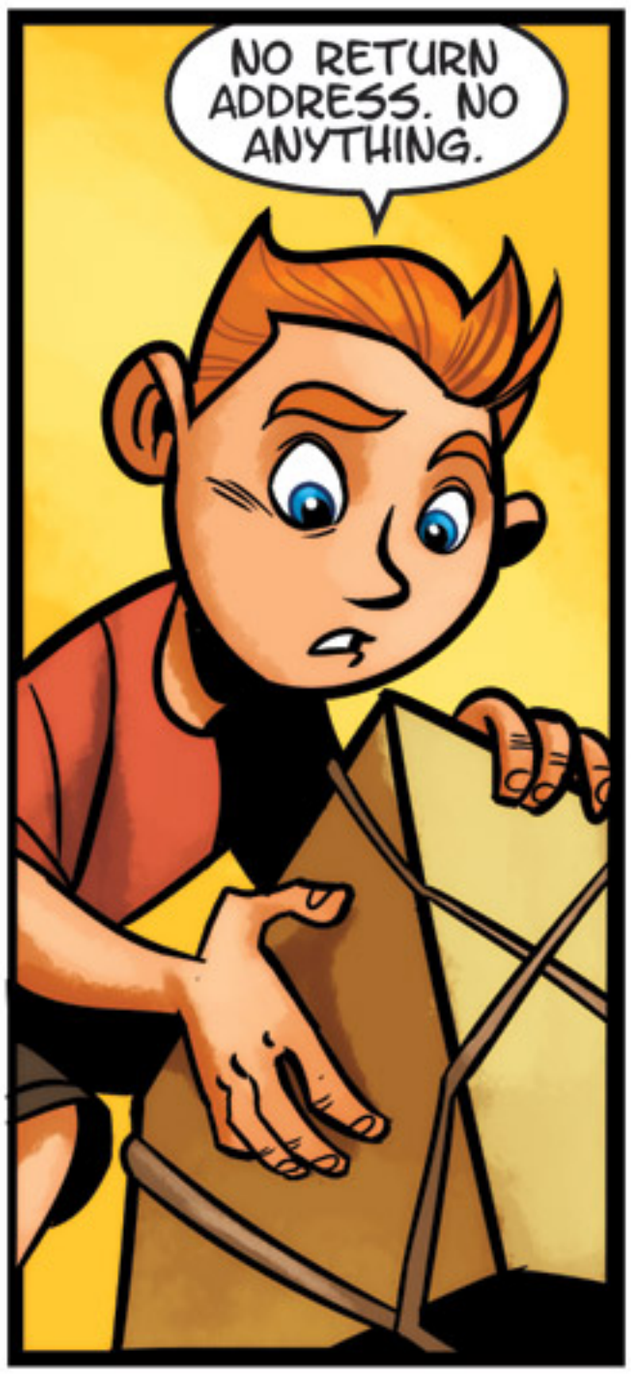
NO RETURN ADDRESS. NO ANYTHING.

HMM...?

BARK
BARK
BARK

BARK
BARK
BARK

BARK
BARK
BARK

WHA...?
RUSTLE
RUSTLE

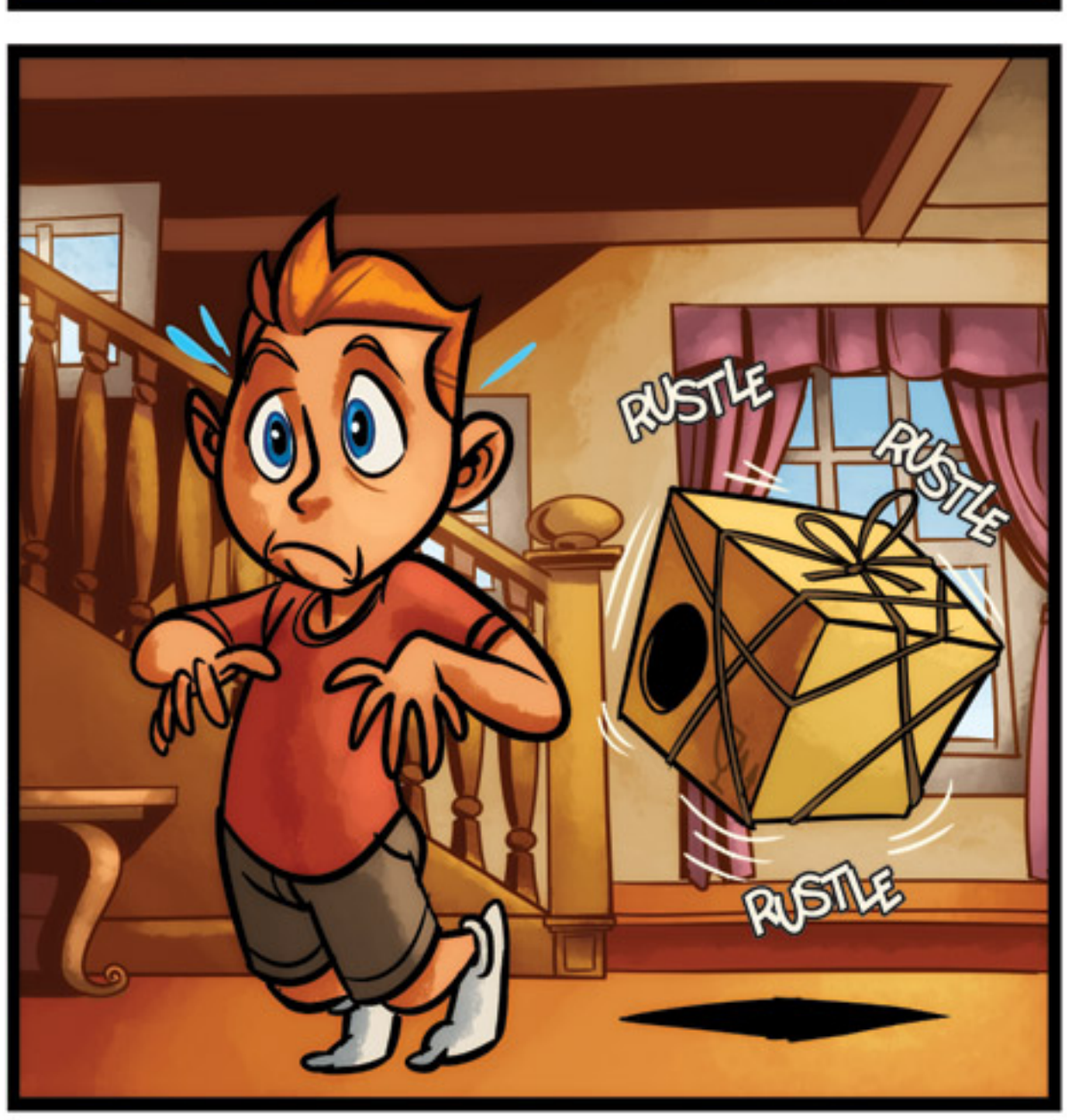
RUSTLE
RUSTLE
RUSTLE

DID SOMEONE MAIL A CAT...?

RUSTLE
RUSTLE
RUSTLE
AHH!
OOOFF!
WHERE'D IT GO...?

AAAAAAHHH!!!

SPRING!
SPRING!
SPRING!

HEY! HEY! SLOW DOWN!
PLEASE, I'M PRONE TO GETTING "NON-PARTICIPATORY MOTION SICKNESS" AND I'D PREFER NOT TO THROW UP THE ICE CREAM CAKE I JUST ATE.
I REALLY DON'T WANT TO RUIN A DELICIOUS MEMORY WITH VOMIT, BUT THAT'S EXACTLY WHAT'S GOING TO HAPPEN IF YOU DON'T...
STOP!
RIGHT!
NOW!
POP

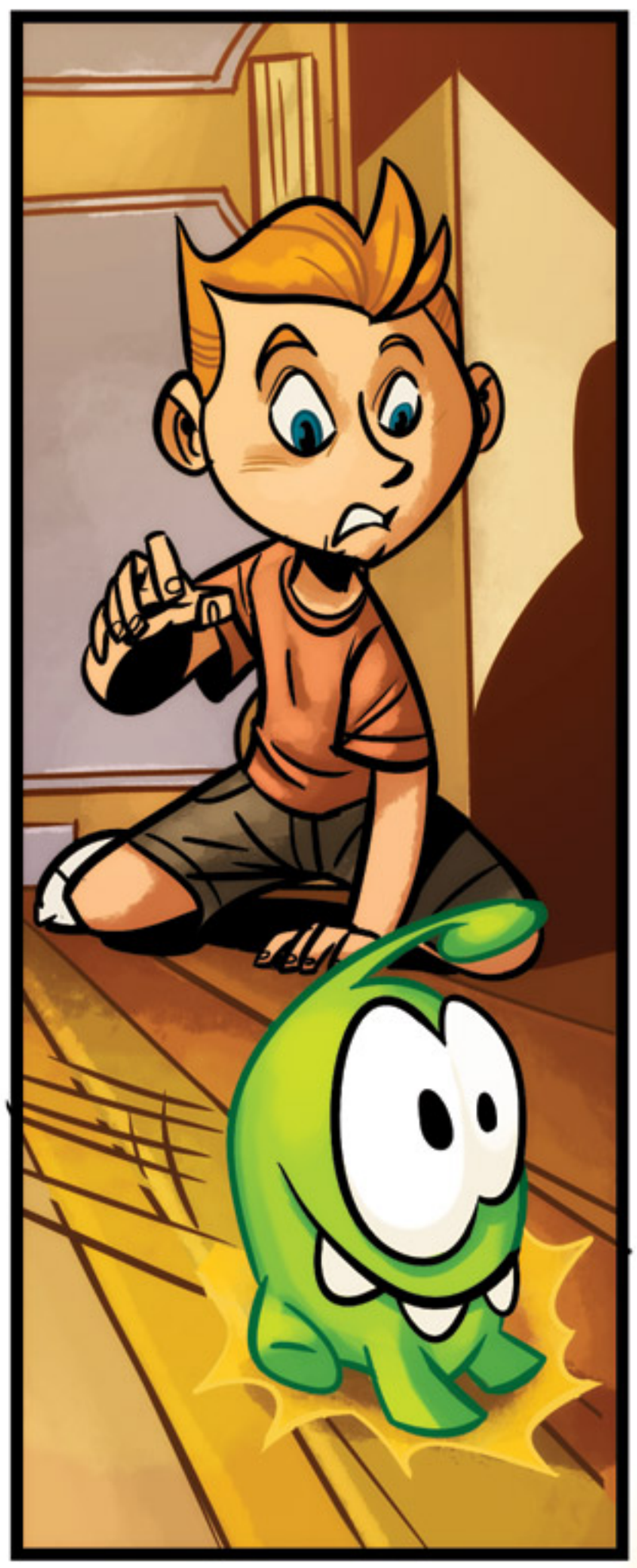

OHTHANK YOUTHANKYOU THANKYOU...

OKAY, I--

WHOAH... HEY...

YAHHH!
OOOOF!
OH...NOT THE KITCHEN. PLEASE NOT THE KITCHEN.
BANG
CHOM CHOM
SPRING!
SPRING!
SNAK
CLANG
BRRRPP

OH...
...HORSE HOCKEY.
WELL...
Feed with Candy.
...MISSION ACCOMPLISHED.

WHAT AM I GONNA TELL MOM AND DAD?

WAIT A SEC. NONE OF THIS IS MY FAULT. I'LL JUST TELL THEM THE TRUTH AND THAT'LL BE THAT.

I KNOW HOW THIS LOOKS, BUT I HAVE TO TELL YOU...I DIDN'T MAKE THIS MESS.
THEN WHO DID?

IT WASN'T REALLY A WHO...MORE OF A WHAT.
OH REALLY?
HONEST. IT WAS THIS LITTLE STRANGE GREEN CREATURE THAT ONLY WANTS TO EAT CANDY.

THE THING WAS BOUNCING AROUND EVERYWHERE. I TRIED TO STOP IT BUT--
YOU GUYS DON'T BELIEVE ME, DO YOU?
I BELIEVE YOU'RE GROUNDED.
FOR A LONG TIME.

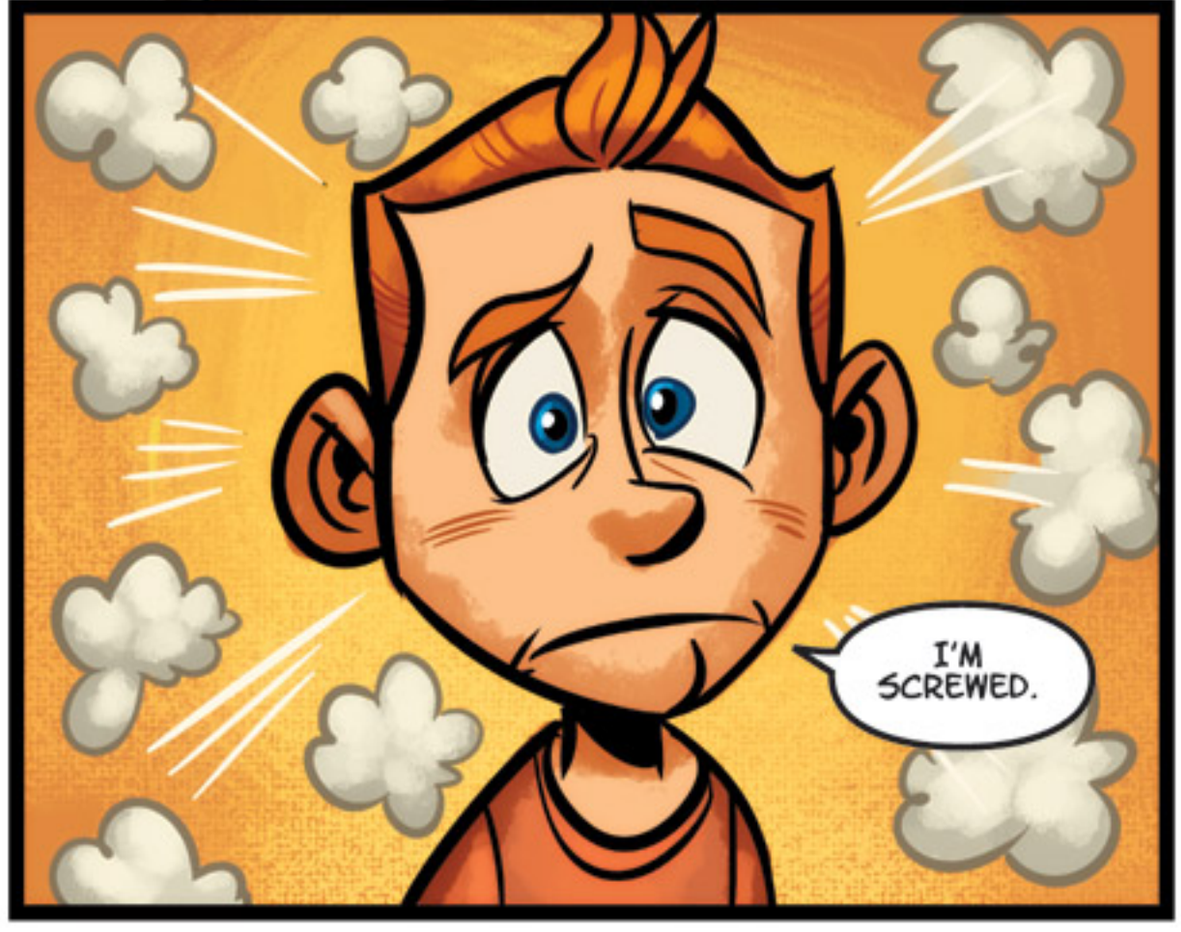
I'M SCREWED.

I GUESS THERE'S ONLY ONE THING LEFT TO DO.

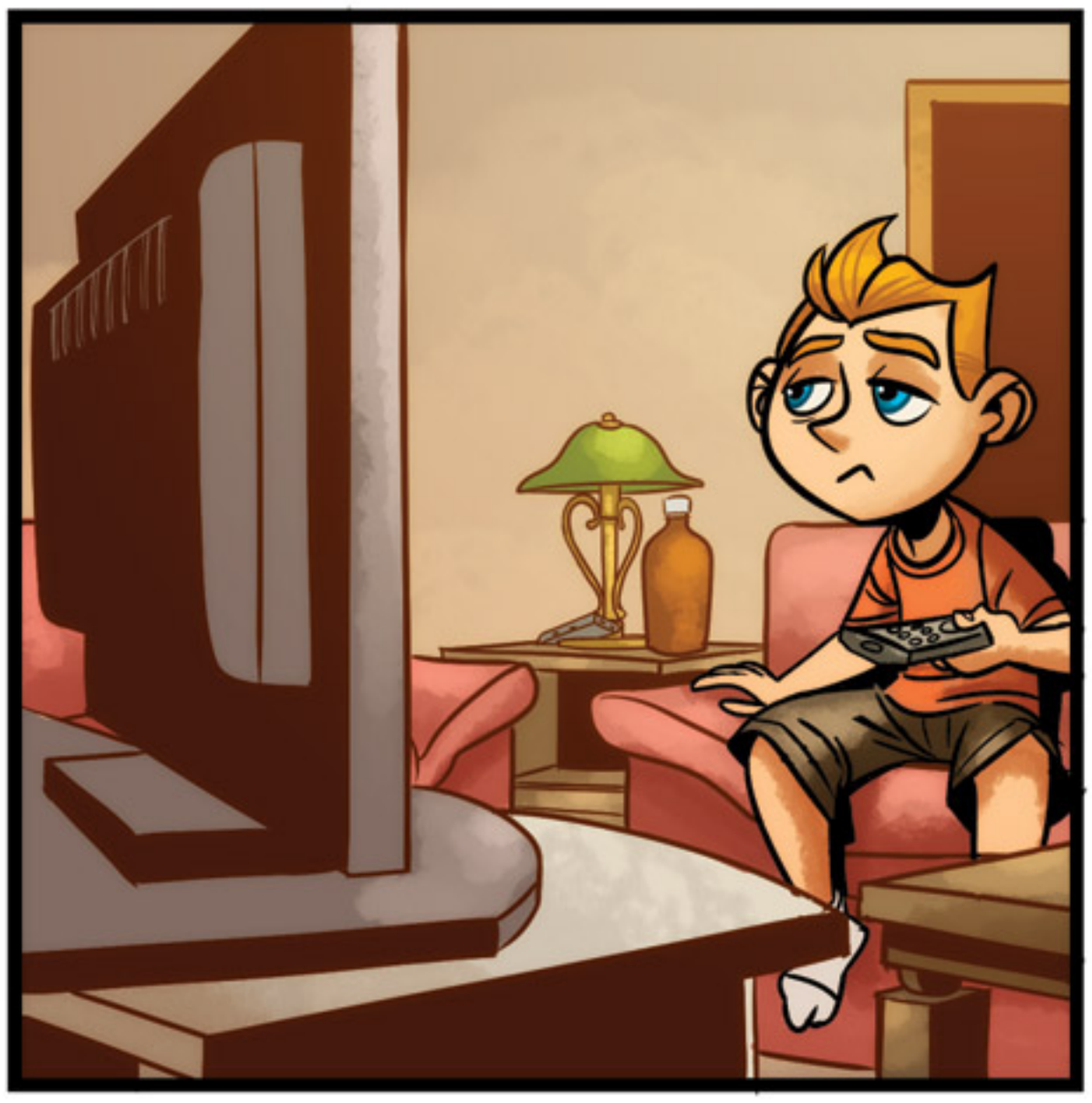
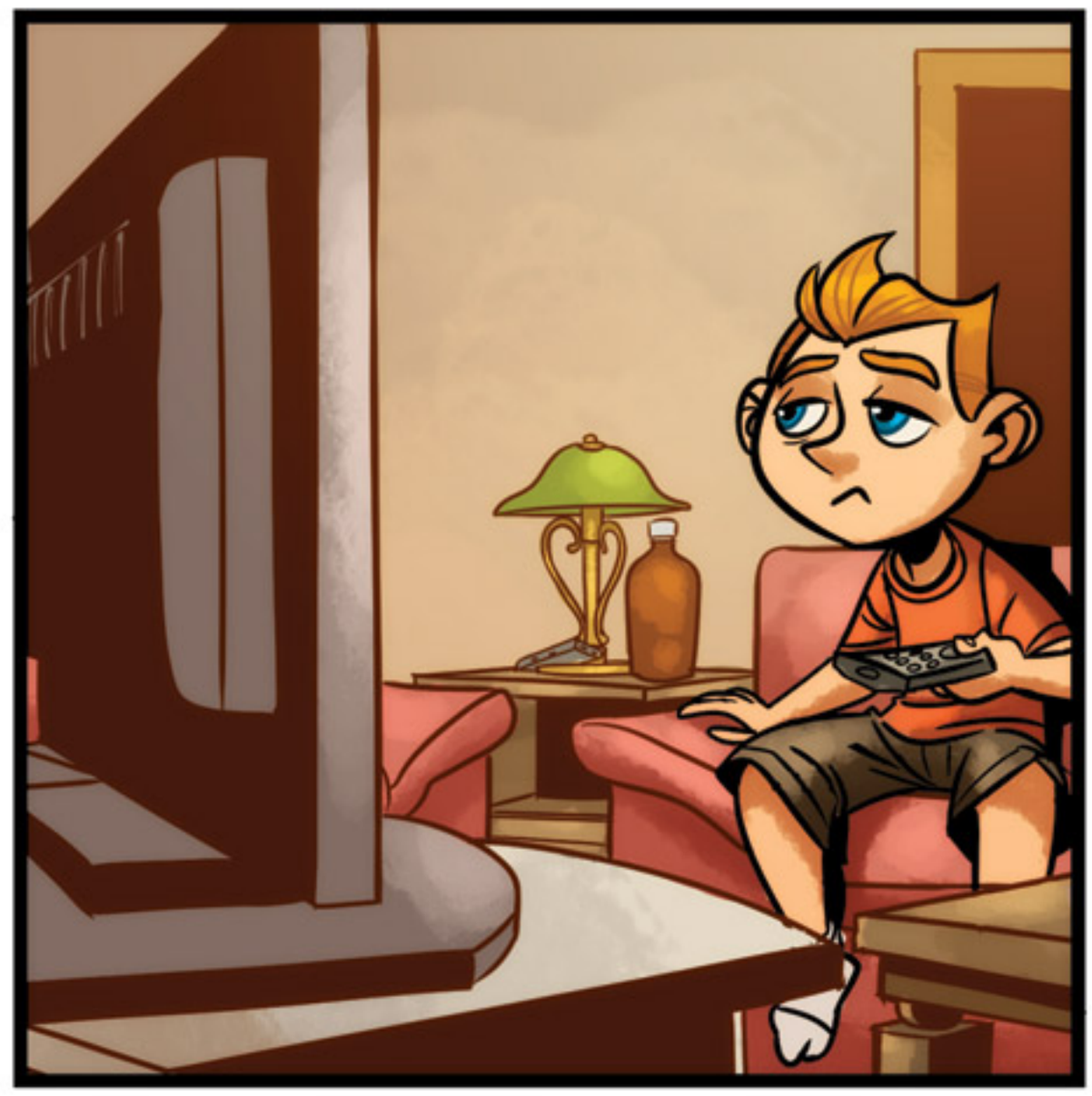
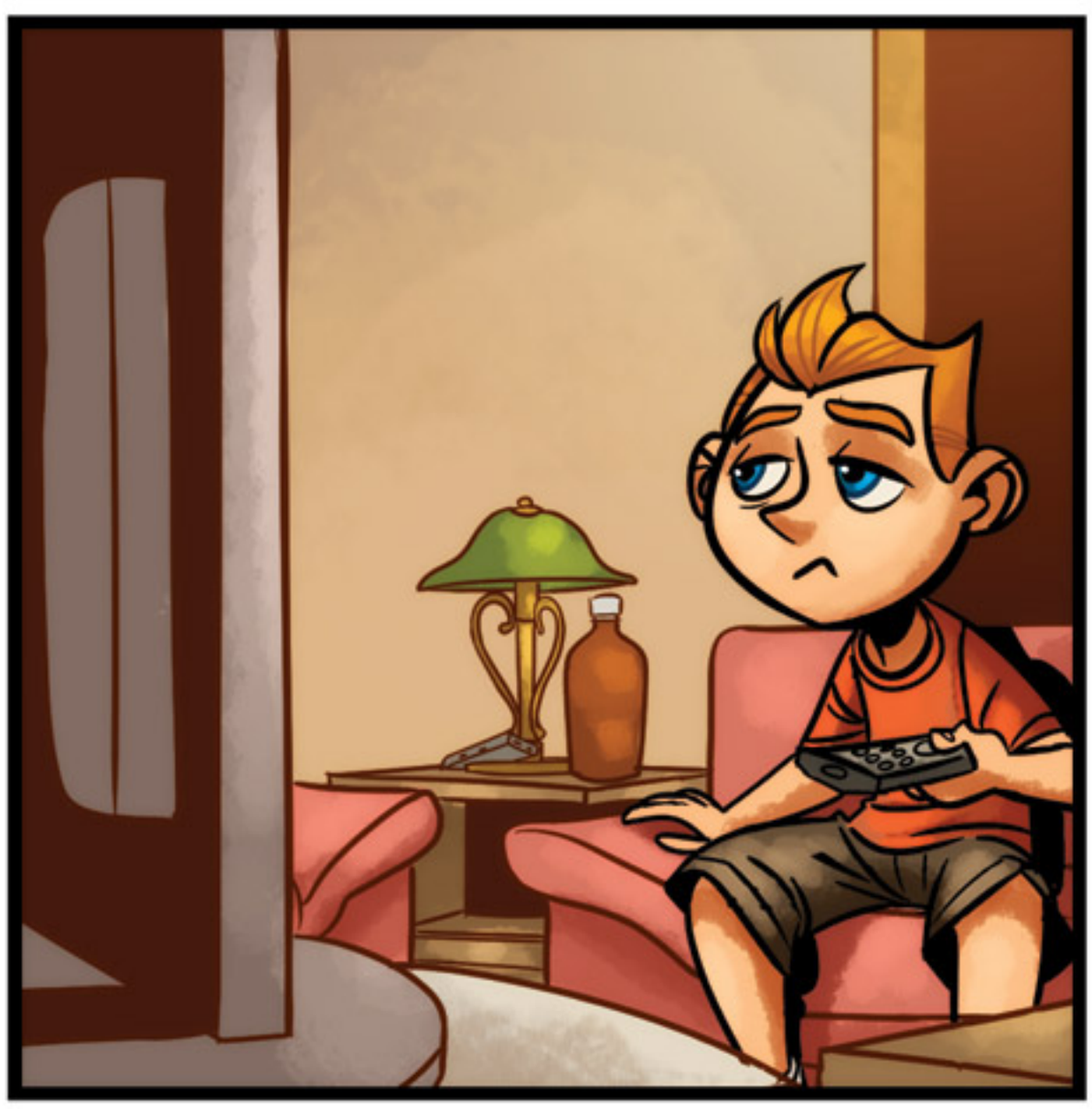

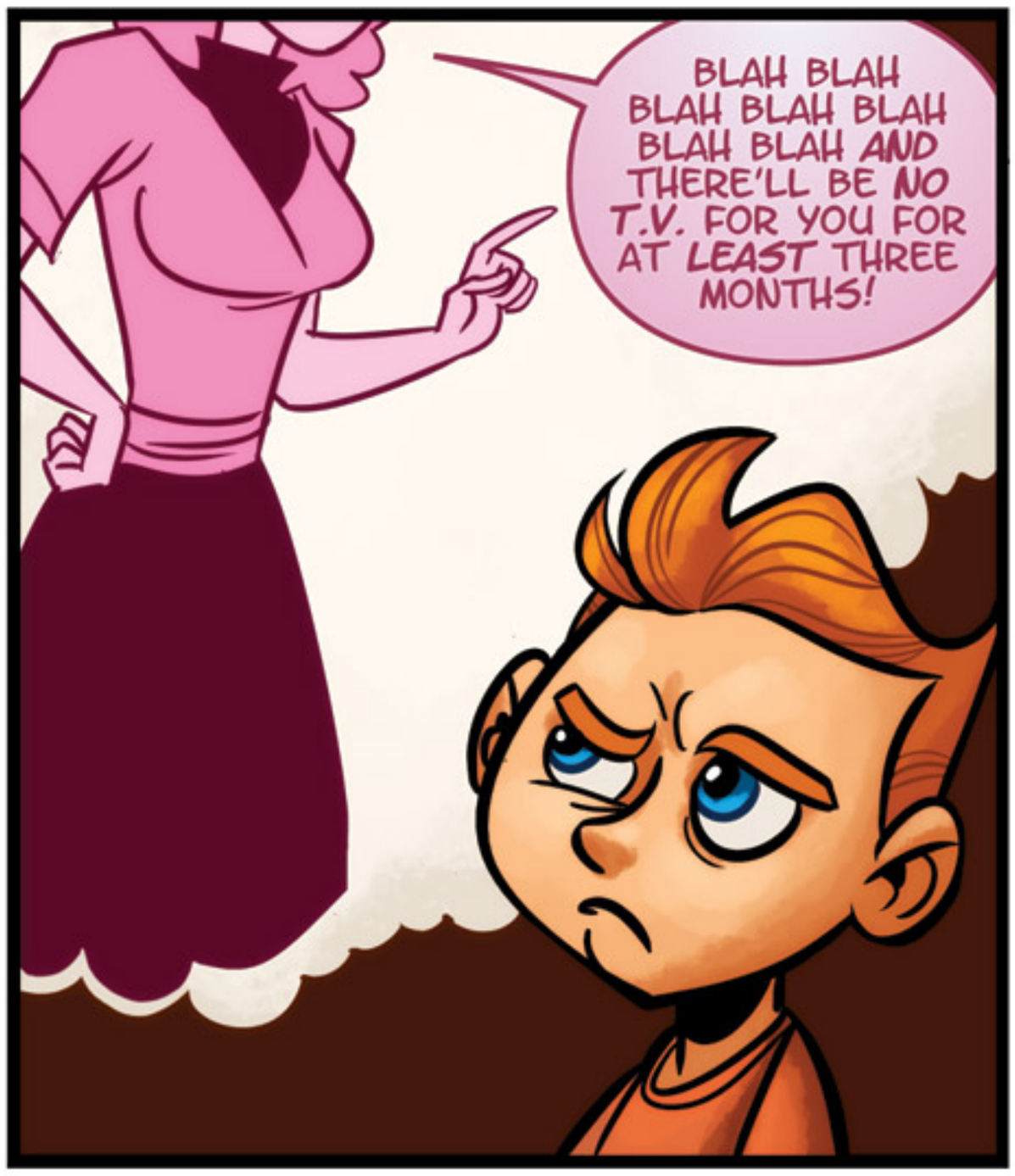
BLAH BLAH BLAH BLAH BLAH BLAH BLAH BLAH AND THERE'LL BE NO T.V. FOR YOU FOR AT LEAST THREE MONTHS!

LOSE T.V.!?
I GOTTA FIND THAT LITTLE JERK! NO WAY I'M LOSING T.V. BECAUSE OF HIS MESS!

OUR HERO HAS FACED CHALLENGES BEFORE, BUT NONE CAN MATCH THE SHEER VILLAINY OF...

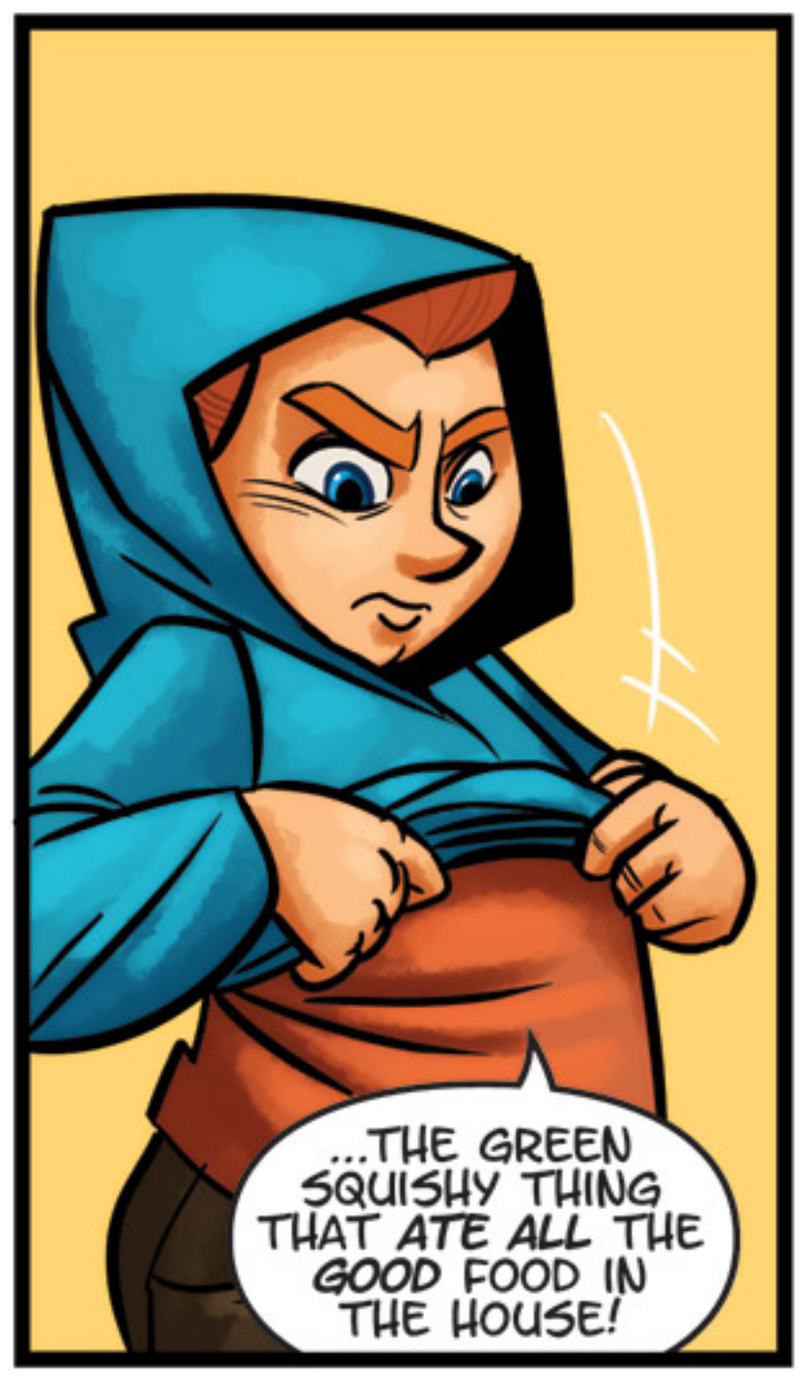
...THE GREEN SQUISHY THING THAT ATE ALL THE GOOD FOOD IN THE HOUSE!

OKAY, LET'S DO THIS.

1...2...3...
OOOOFF...

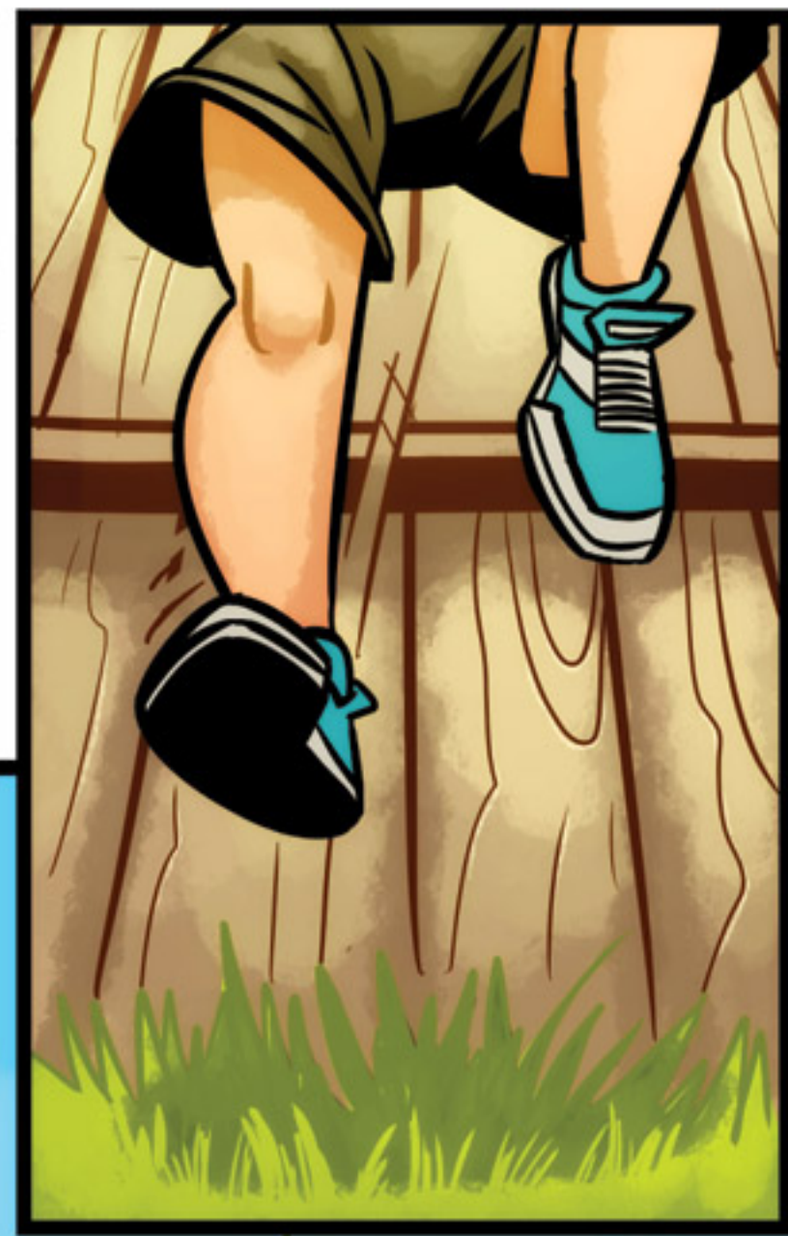

AHHH....

...I PROBABLY SHOULD'VE STRETCHED FIRST.

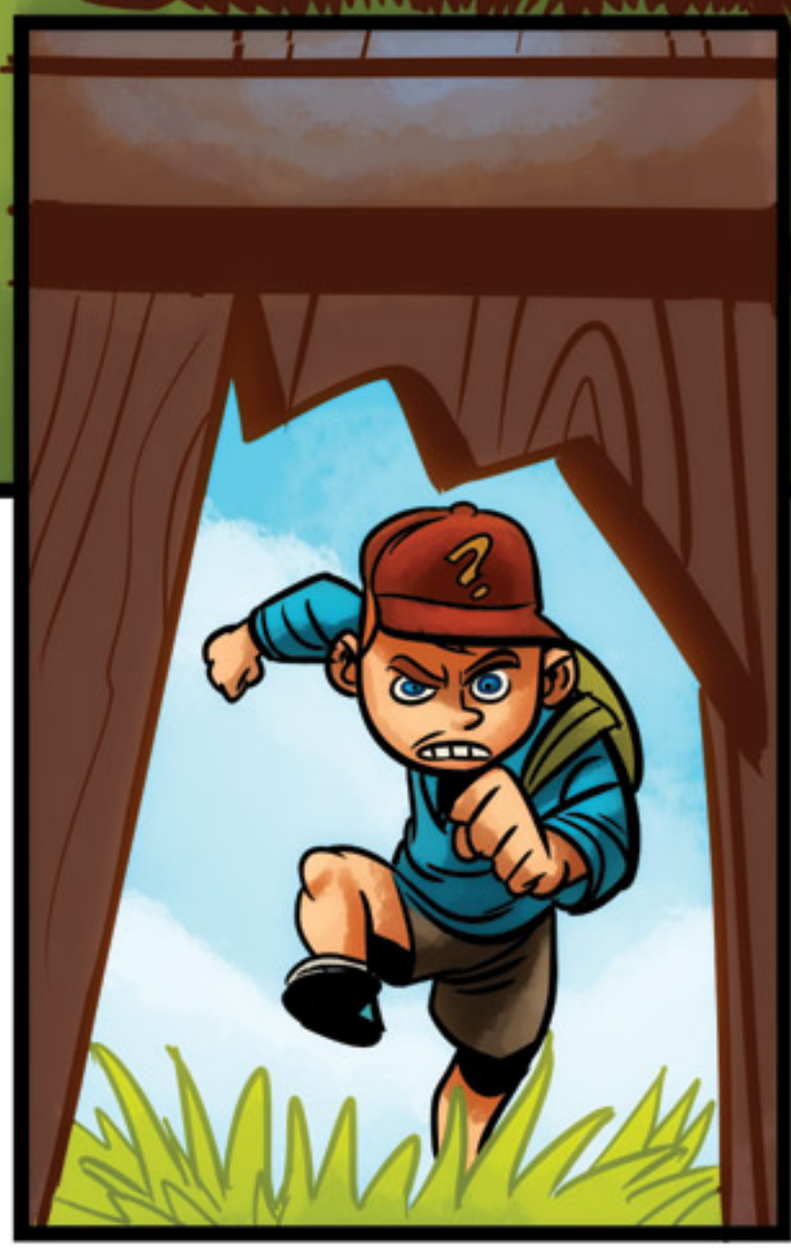

HEY!

FREEZE! DON'T MOVE!

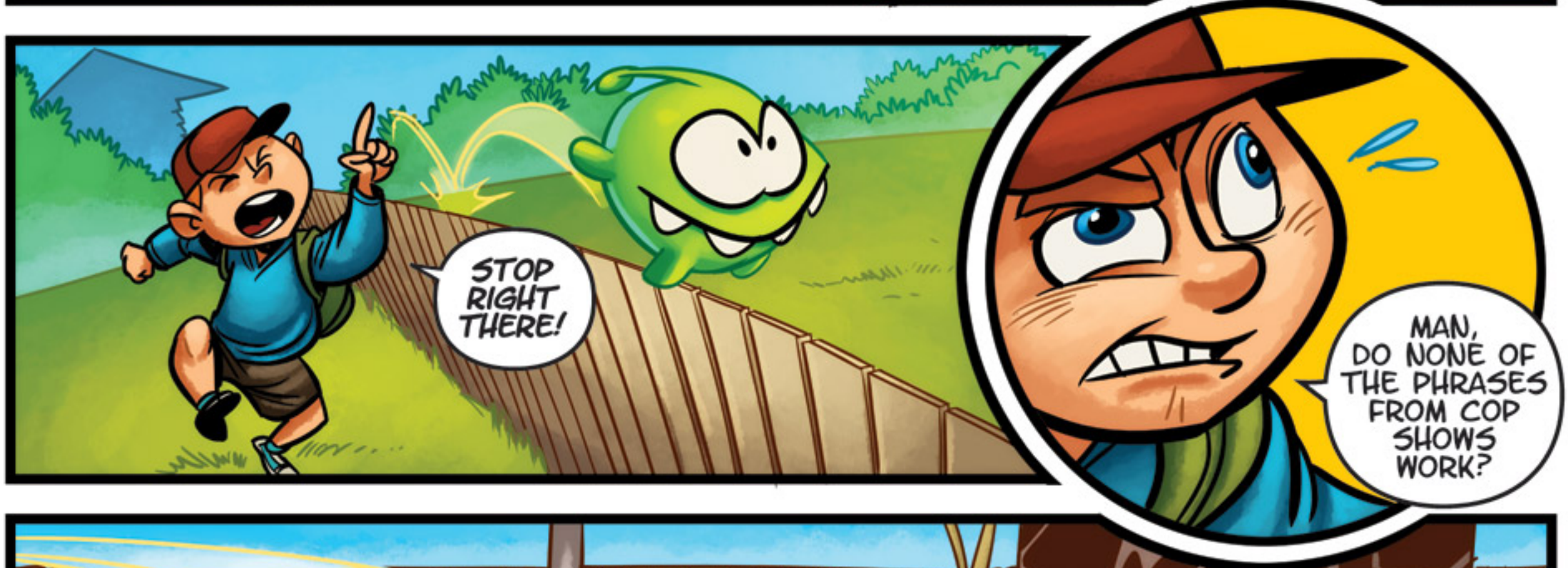
STOP RIGHT THERE!
MAN, DO NONE OF THE PHRASES FROM COP SHOWS WORK?

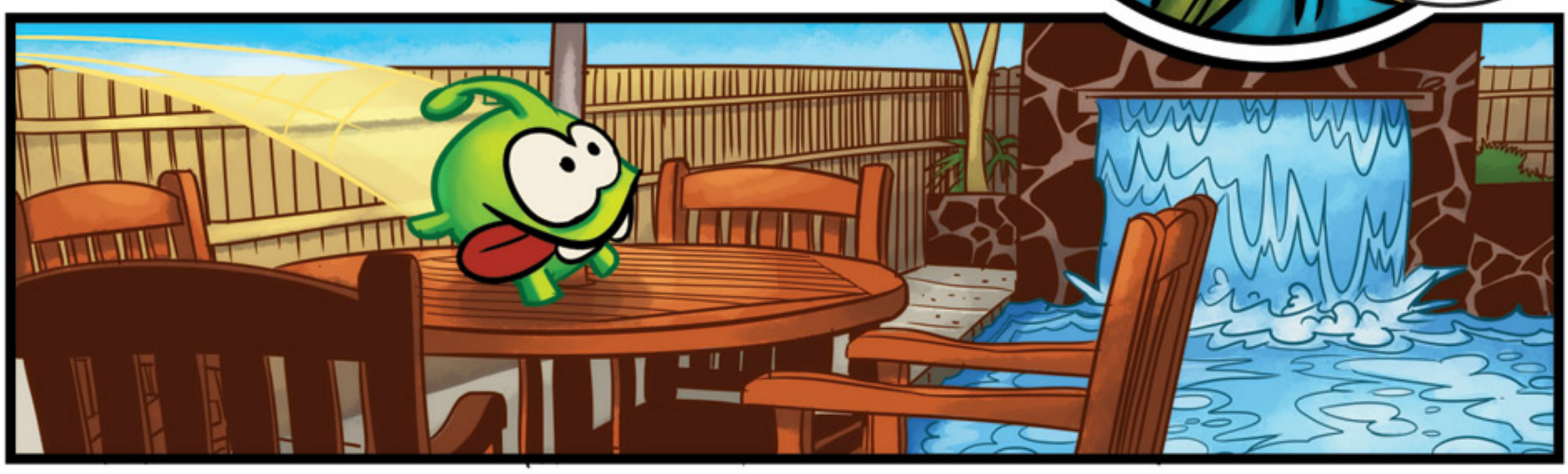

WITH THE TARGET IN SIGHT, EVAN KNOWS HIS NEXT MOVE MUST BE CAREFULLY THOUGHT OUT.

I REALLY HAVE TO GET BETTER AT NARRATING.

I GOT YO...

...OOOOOO... OW!

OWOWOW OWOWOW OW...

RIIIIP!

SPLASH!

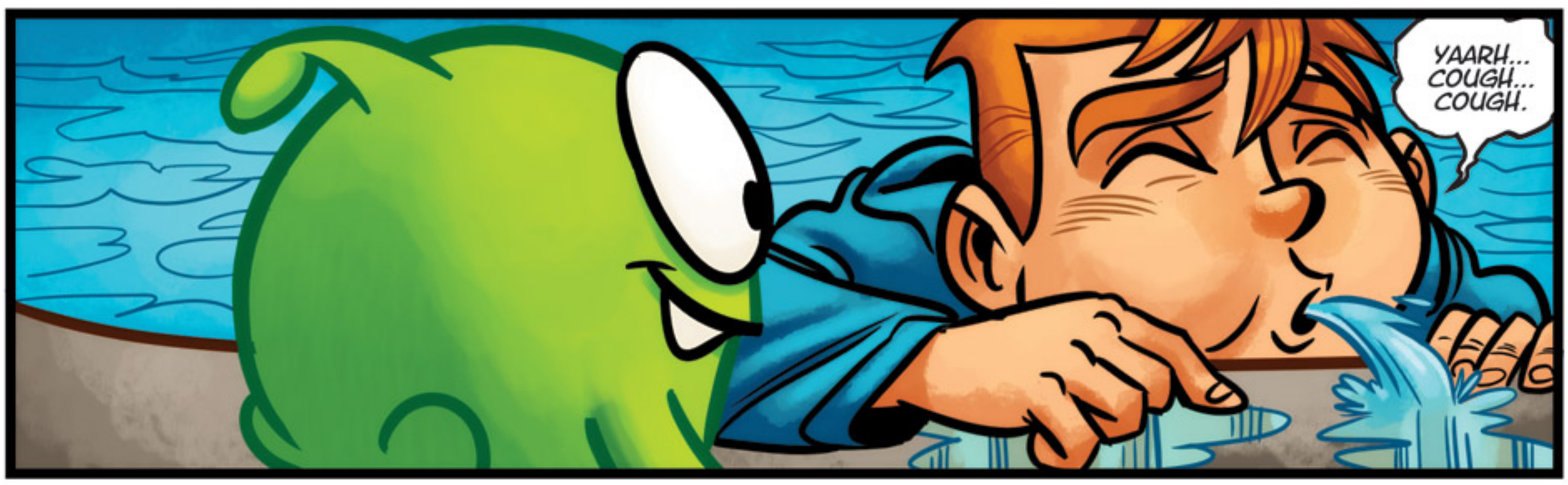
YAARH... COUGH... COUGH.
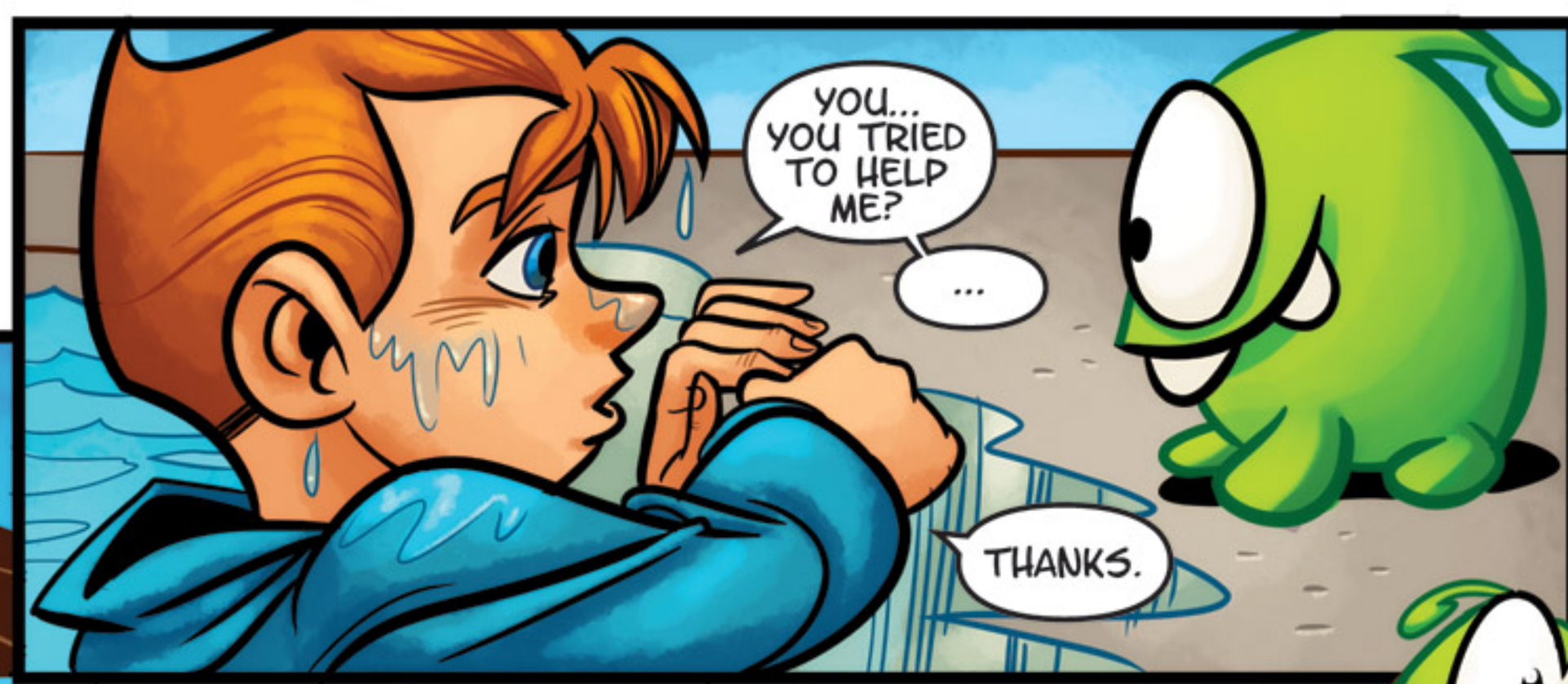
YOU... YOU TRIED TO HELP ME?
...
THANKS.
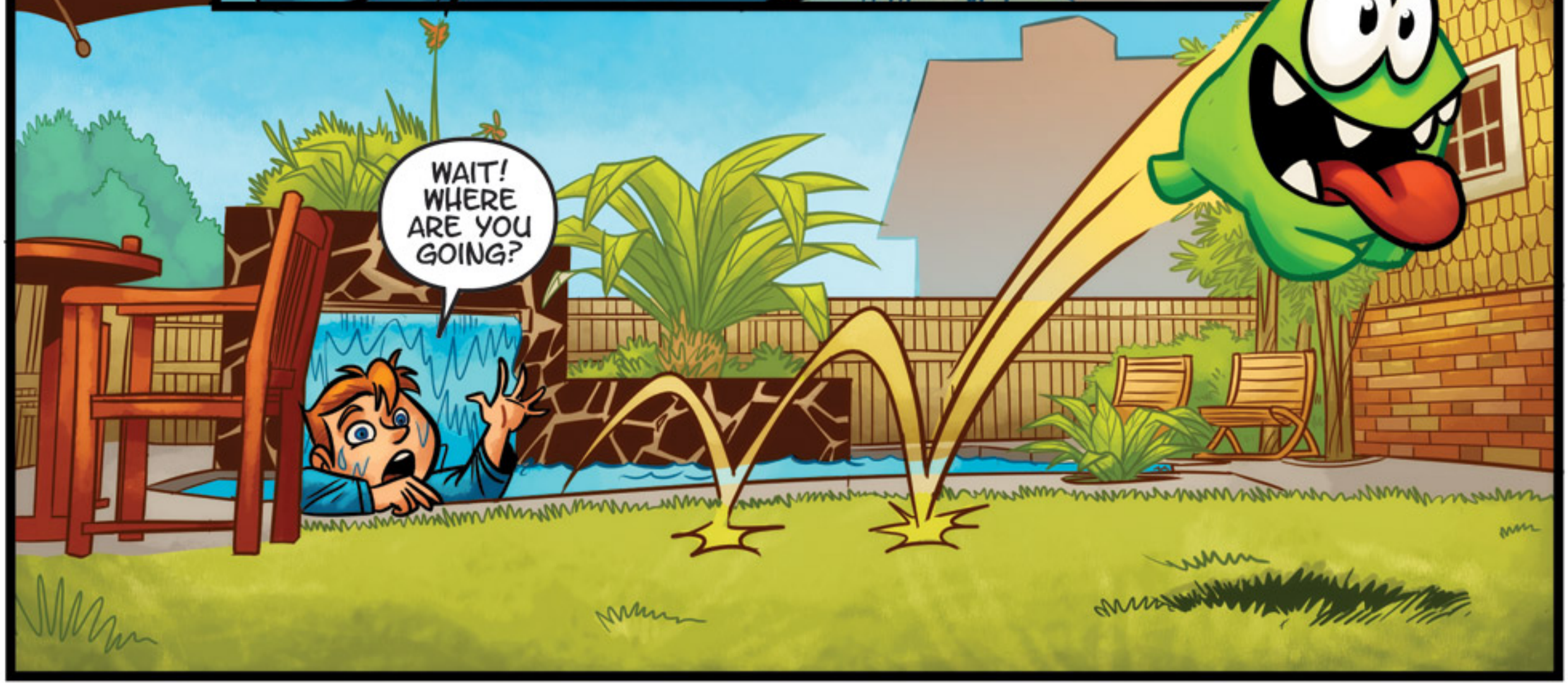
WAIT! WHERE ARE YOU GOING?

WHERE IS WHO GOING?

WHO ARE YOU AND WHAT ARE YOU DOING IN MY POOL?

I DIDN'T MEAN TO FALL INTO YOUR POOL, BUT YOU SEE...I'M CHASING THIS LITTLE GREEN MONSTER AND-
CREEP!

HEY, WAIT A SEC! YOU'RE EVAN COULTON, RIGHT? I THINK WE GO TO THE SAME SCHOOL.
ACTUALLY, WE HAVE FIVE CLASSES TOGETHER. EVERY DAY. MONDAY THROUGH FRIDAY.
WHAT'D YOU SAY?
NOTHING.

YOU BETTER DRY OF--
...YIKES!
"YIKES?" WHAT'S WRO--

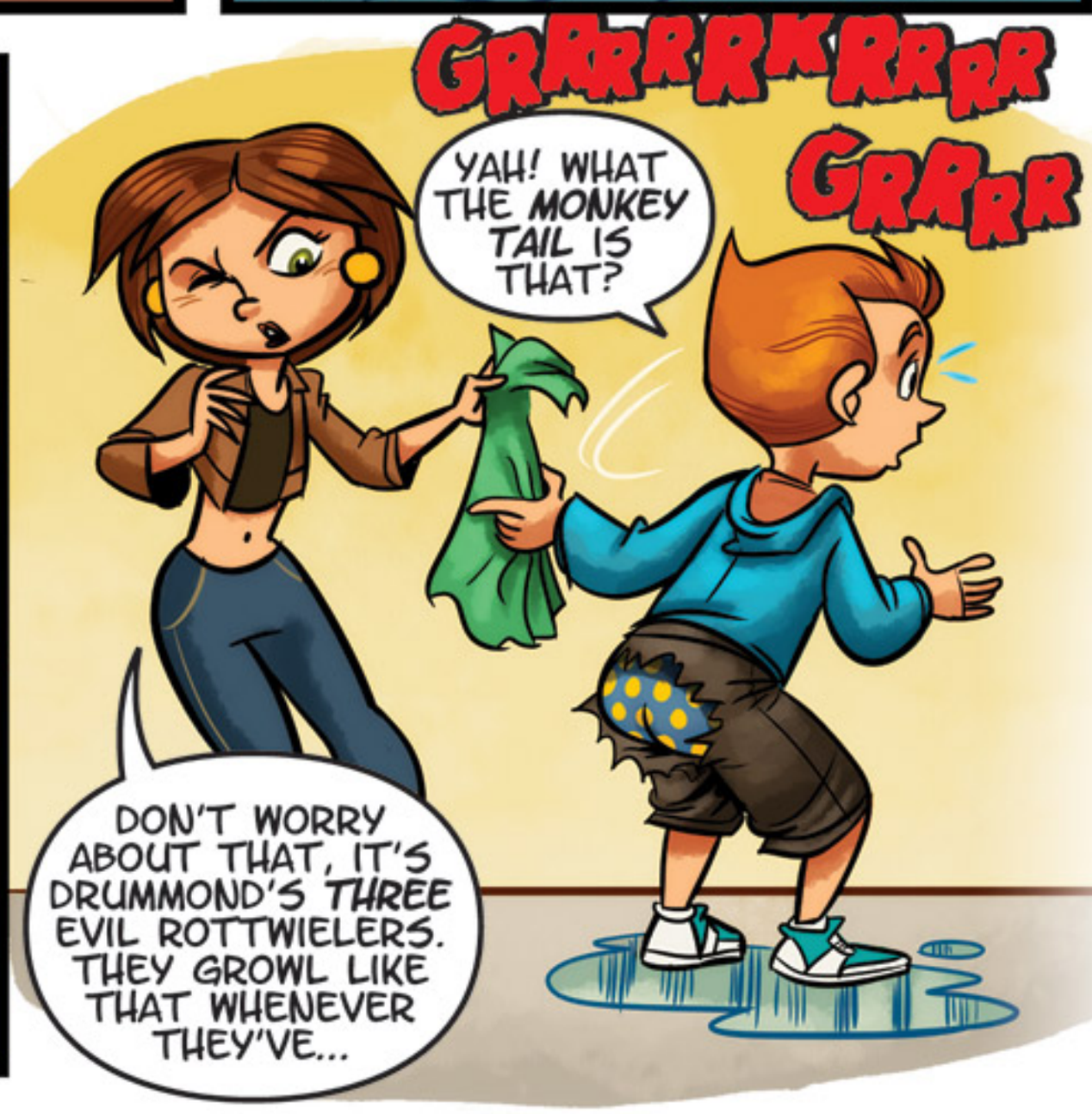
GRRRRRKRRRR
GRRRR
YAH! WHAT THE MONKEY TAIL IS THAT?
DON'T WORRY ABOUT THAT, IT'S DRUMMOND'S THREE EVIL ROTTWIELERS. THEY GROWL LIKE THAT WHENEVER THEY'VE...

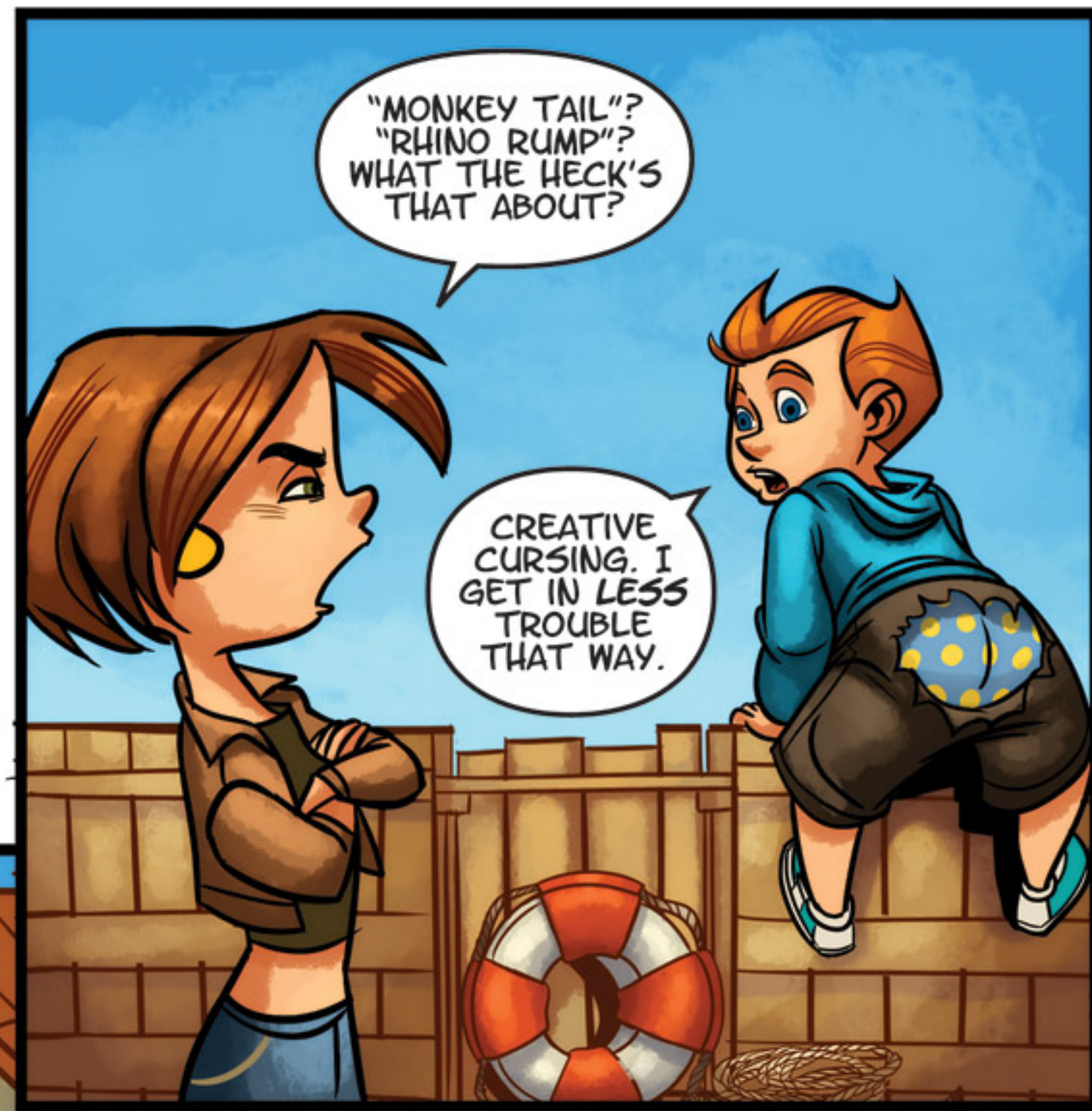

OH... OCTOPUS DINGLE-BERRY!

OKAY, NOW THAT'S JUST GROSS AND CONFUSING.